

The design and content of this drawing is the property of Osmond Lange Architects and the copyright thereof is reserved by them.

GENERAL NOTE

1. ALL STRUCTURAL, ELECTRICAL, CIVIL AND LANDSCAPING QUERIES ARE TO BE REFERRED TO THE RELEVANT CONSULTANTS DRAWINGS.

2. ALL PLUMBING QUERIES ARE TO BE REFERRED TO THE RELEVANT SPECIALIST CONSULTANTS DRAWINGS, SPECIFICATIONS AND DETAILS.

3. ALL CONCRETE, COLUMNS AND STRUCTURAL QUERIES ARE TO BE REFERRED TO THE STRUCTURAL ENGINEER'S DRAWINGS, SPECIFICATIONS AND DETAILS.

4. ALL EXTERNAL / INTERNAL WALLS REQUIRING BRACING / STREPPING ARE TO BE CONSTRUCTED IN ACCORDANCE WITH PR. STRUCTURAL ENGINEER'S DRAWINGS, SPECIFICATIONS AND DETAILS.

5. ALL SPECIFICATIONS WITH REGARD TO FIRE REGULATIONS, TO BE REFERRED TO CONSULTANTS DRAWINGS, SPECIFICATIONS AND DETAILS.

6. ALL DESIGN AND CONSTRUCTION TO COMPLY WITH THE RELEVANT SANS REGULATIONS.

7. ANY DISCREPANCY IN THE DRAWINGS, DIMENSIONS & SPECIFICATIONS TO BE BROUGHT TO THE ATTENTION OF THE CONSULTANT AND ARCHITECT PRIOR TO ANY WORK BEING PUT IN HAND.

8. ONLY FIGURED DIMENSIONS TO BE FOLLOWED - SCALED DIMENSIONS OF DRAWINGS WILL NOT BE PERMITTED.

No	Date	Revision Description	By
----	------	----------------------	----

PROJECT TEAM

Project Managers :

newground

17 St Andrews Road, Seaborn, East London, 5201

043 722 5854

Louis Fourie

062325600

Louis@newground.co.za

Principal Agent/ Architects :

OSMOND LANGE

Osmond Lange Architects and Planners

Plus Mill House, The Quarry, Seaborn, East London, 5201

(043) 721-0033

William Martinson

062325600

William@o-l.co.za

Quantity Surveyors :

BSWE VAN NIEKERK INC.

Quantity Surveyors & Project Managers

Boxer van Niekerk

The Ridge Office Park, 2nd Floor

3 Banya Terrace, Banya, East London

043 721 1043

Willen van Niekerk

0624021695

willen@bswe.co.za

Civil & Structural Engineers :

bvi

BVI Border

1st Floor, Export House, St Helena Drive

East London, 5241

043 - 722 2738

Werner de Lange

062 578 5014

Werner@bvi.co.za

Electrical & Mechanical Engineers :

evans

Evans Consulting Engineers cc

17 Sunny Road, Vincent, East London 5247

043 7211912

Darryl Evans

060 7020399

darryl@evansconsulting.co.za

Town Planners :

CS CONSULTING

CS Consulting

12 Herald Street, Haraway House

Banya, East London 5241

0792067147

Craig@csconsulting.co.za

CLEINT

PO Box 5459, Greenfields, East London, 5208

Lower Chester Road

Sunnyside, 5201

East London, South Africa

Tel: +27(0)437028200

Fax: +27(0)437366405

Email: info@elidz.co.za

CLIENT APPROVAL :

Gary Whitaker

Project Manager

Tel: 043 7026247

Cell: 082 34652299

E-mail: gary@elidz.co.za

DATE :

TENANT

NAME :

TENANT APPROVAL :

DESIGNATION :

DATE :

Project

ELIDZ- ASP2- GE1

Drawing Title

Plans

Date	17.05.2019	Drawn	X.D
Scale	1 : 200	Checked	X.D

Approved

Name: W Martinson Reg No: PrArch5559

Signature: Date:

Practice: Osmond Lange Architects and Planners

Workstage

For Information

Drawing Number	Revision
1439-GE1-AR-210	

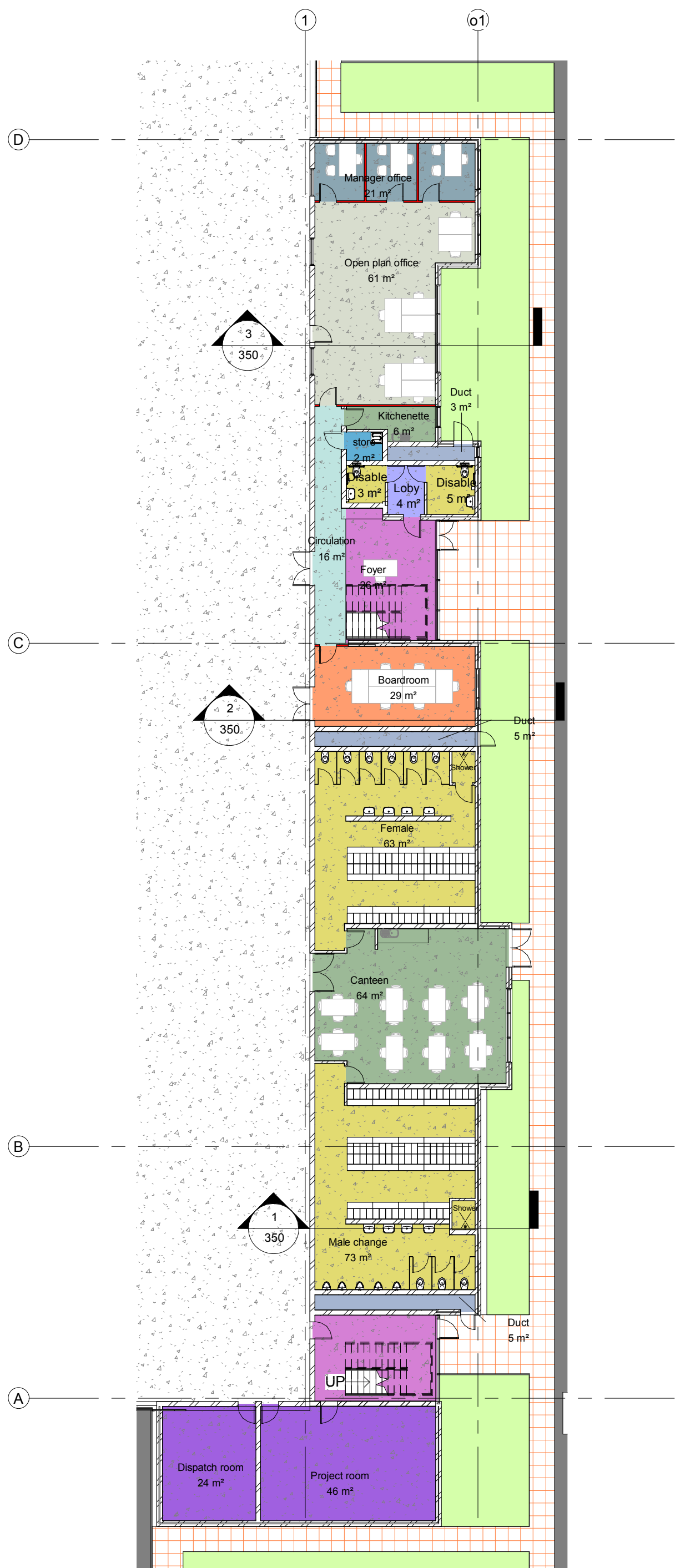

1 Office ground plan
1 : 200

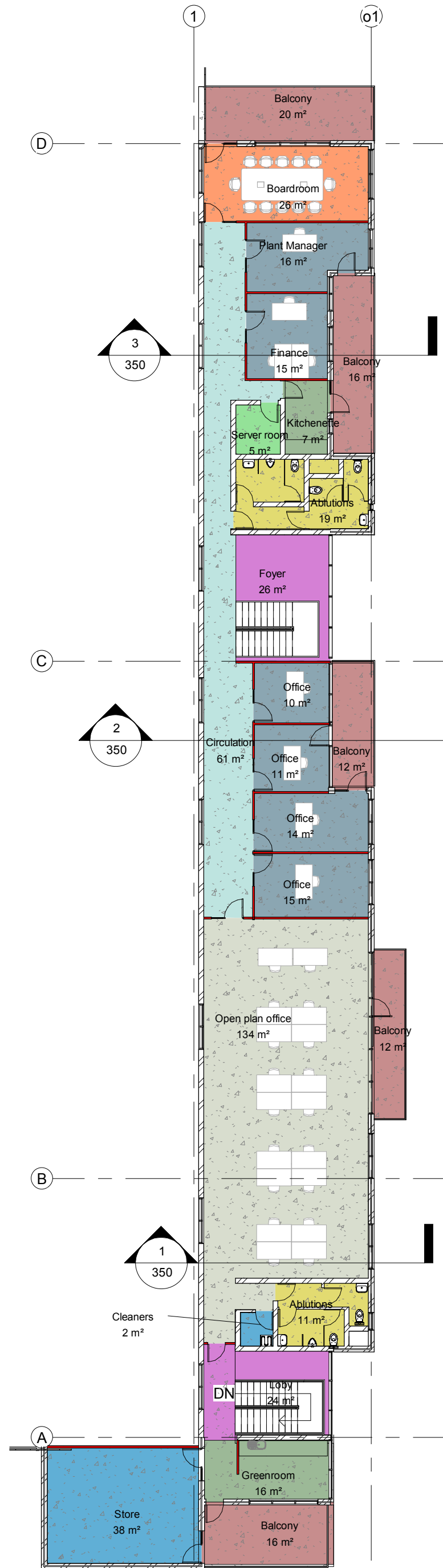

2 Office first floor plan
1 : 200

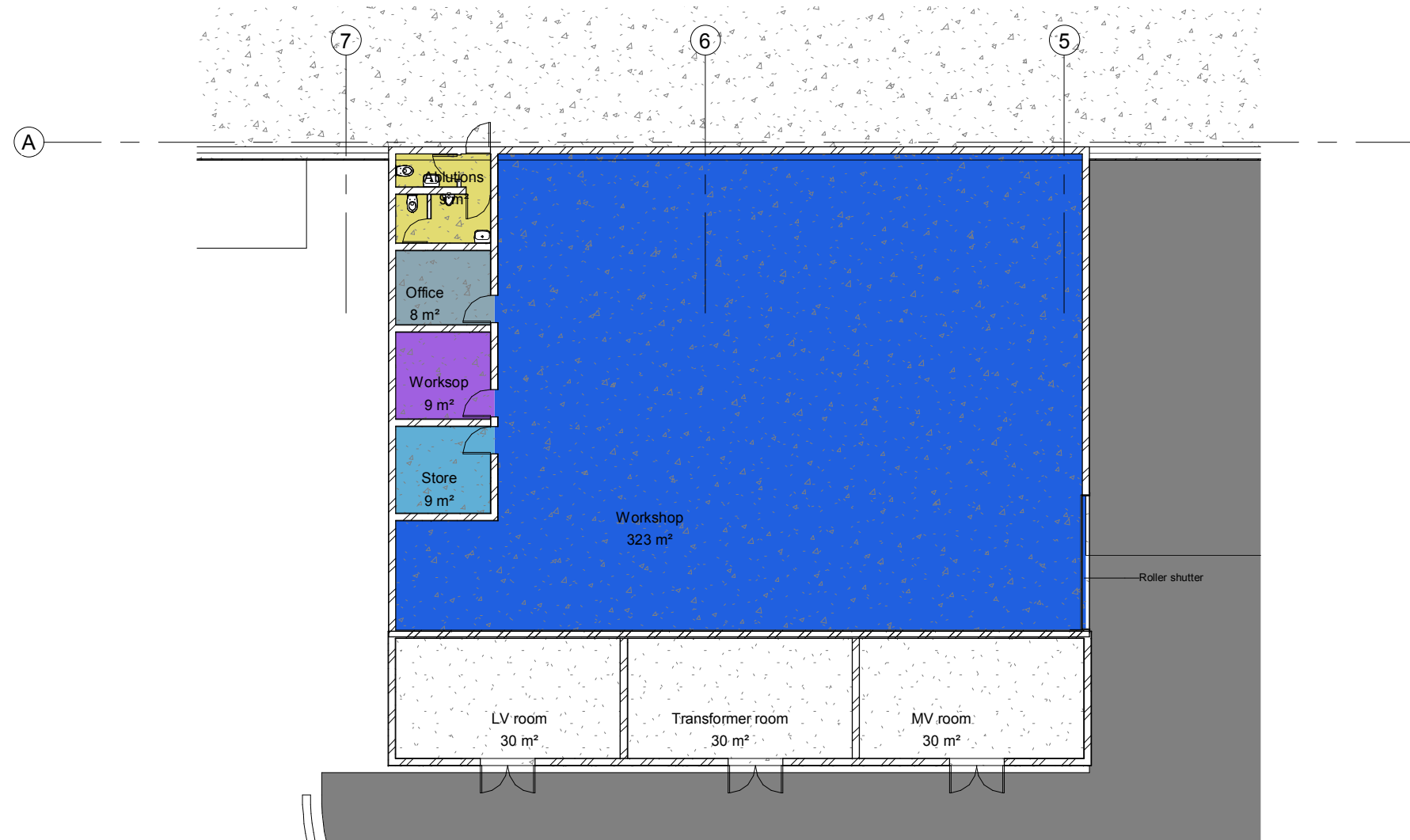

3 Workshop ground floor
1 : 200

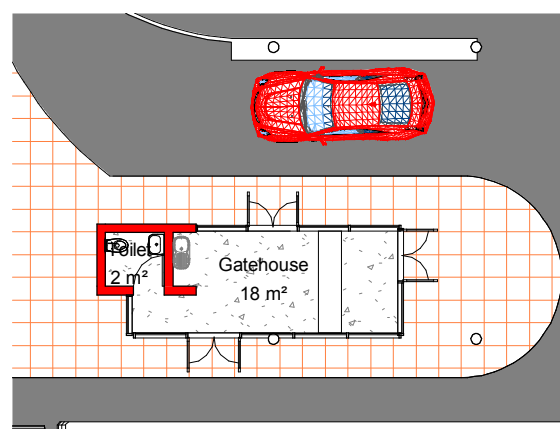

4 Gatehouse ground floor
1 : 200